

Scioto County



Presented by The Ohio State University
Department of Human and Community Resource Development

Acknowledgements

Primary support for this project comes from

Ohio State University Extension
Ohio Agricultural Research and Development Center

We would like to thank the following people for their generous support and guidance:

Dr. Thomas Sporleder, AEDE Professor for his valuable data and advice. Anne Groves, for her design philosophy insight. We would also like to acknowledge the following open source software products used in the creation of these profiles: Redhat Linux, Apache, PHP, PDFlib, JPgraph, and The GIMP.

Photo credits:

Shawnee State Park, courtesy of Ohio Department of Natural Resources
courtesy of Dignus Whirled
courtesy of John Vachon, 303 Gallery

Scioto County, Ohio Summary

Scioto county had a population of 79,195 in 2000, and is expected to increase to 85,800 by 2015. From 98-99, net migration numbers revealed that more people moved out of the county than moved in. In 1999, the personal income per capita reached \$18,978, while the state of Ohio averaged \$27,171.

1997 poverty numbers show an overall rate of 21% for the county and 11% across Ohio for all persons.

In 1999 more persons were employed in the Health care and social assistance industry, the largest payroll came from the Health care and social assistance sector, and the Retail trade industry had the largest number of establishments.* In 1998 Scioto county had a net increase in the number of businesses started.

In 1997 crop cash receipts totaled \$8,649,000, while livestock cash receipts totaled \$8,526,000. In 1997 an average of 163 acres per farm combined for 630 farms across a total of 102,981 acres in farm use. In 1997 soybeans generated the largest amount of crop cash receipts while cattle produced the largest amount of livestock cash receipts.

More information is available at the Scioto county website, located at <http://www.ag.ohio-state.edu/~scio>

* This report contains data through 1997 because of the shift from SIC to NAICS. Summary is based on most recently available NAICS data. NAICS tables are available at <http://www.osuedc.org/profiles>

Prepared by:

Extension Data Center
www.osuedc.org

Dr. Rosemary Gliem
Data Center Director

Richard Hornsby
Systems Developer

Ohio State University Extension
Copyright (C) 2001, The Ohio State University

Table of Contents



Demographics

- 1 ... Age / Race Breakdown
- 2 ... Education: Dropout rate
- 3 ... Education: Enrollment
- 4 ... Education: Expenditure/Pupil
- 5 ... Income Statistics
- 6 ... Net Migration
- 7 ... Population by Govt Units
- 8 ... Population Projections
- 9 ... Population Trend
- 10 ... Poverty
- 11 ... Vital Statistics



Business

- 12 ... Business Life
- 13 ... Commuting Statistics
- 14 ... Economic Structure
- 15 ... General Industry Statistics: 1988-1997
- 16 ... General Industry Statistics: 1988-1997
- 17 ... General Industry Statistics: 1988-1997
- 18 ... Unemployment



Agriculture

- 19 ... Cash Receipts: Crops
- 20 ... Cash Receipts: Livestock
- 21 ... Cash Receipts: Total
- 22 ... CAUV Enrollment
- 23 ... Census of Agriculture
- 24 ... Farm Production: Crops (Summary)
- 25 ... Farm Production: Land
- 26 ... Farm Production: Livestock

Scioto County - Population by Age / Race - 2000

Age Breakdown		Race Breakdown	
Total Population	79,195	One Race	78,156
Total Male Population	38,653	One Race White	75,139
Total Female Population	40,542	One Race Black	2,163
Under 5 years old	5,025	One Race Native American	502
5-9 years old	5,118	One Race Asian	189
10-14 years old	5,523	Asian Indian	37
15-19 years old	6,016	Chinese	30
20-24 years old	5,255	Filipino	48
25-34 years old	10,739	Japanese	15
35-44 years old	11,679	Korean	27
45-54 years old	10,294	Vietnamese	7
55-59 years old	3,980	Other Asian	25
60-64 years old	3,740	Native Hawaiian Pacific Islands	19
65-74 years old	6,355	Native Hawaiian	11
75-84 years old	4,062	Other Pacific Islander	5
85+ years old	1,409	Some Other Race	144
Median Age	37	Two or More Races	1,039
18+ years old	59,847	Race Combined White	76,128
18+ males	28,547	Race Combined Black	2,406
18+ females	31,300	Race Combined Native American	1,171
21+ years old	56,391	Race Combined Asian	279
62+ years old	14,031	Race Combined Native Hawaiian	47
65+ years old	11,826	Race Combined Some Other Race	246
65+ males	4,626	Total Population	79,195
65+ females	7,200	Hispanic	477
		Mexican	207
		Puerto Rican	41
		Cuban	8
		Other Hispanic	221
		Not Hispanic	78,718
		Not Hispanic White Alone	74,859



Scioto County - 1998 Education Overview

Public Schools	37	JVS / CTTC	Scioto County
Enrollment	14,549	Non-Public Schools	3
Teachers	923	Enrollment	540
Average Salary	\$33,929	4 Year Colleges	1
Teacher - Pupil Ratio	18.21	Branches	0
Expenditures/Pupil	\$5,849	2 Year Colleges	0
Dropout Rate	5.2%	Private Colleges / Universities	0
Graduation Rate	86.64%	Public Libraries	1

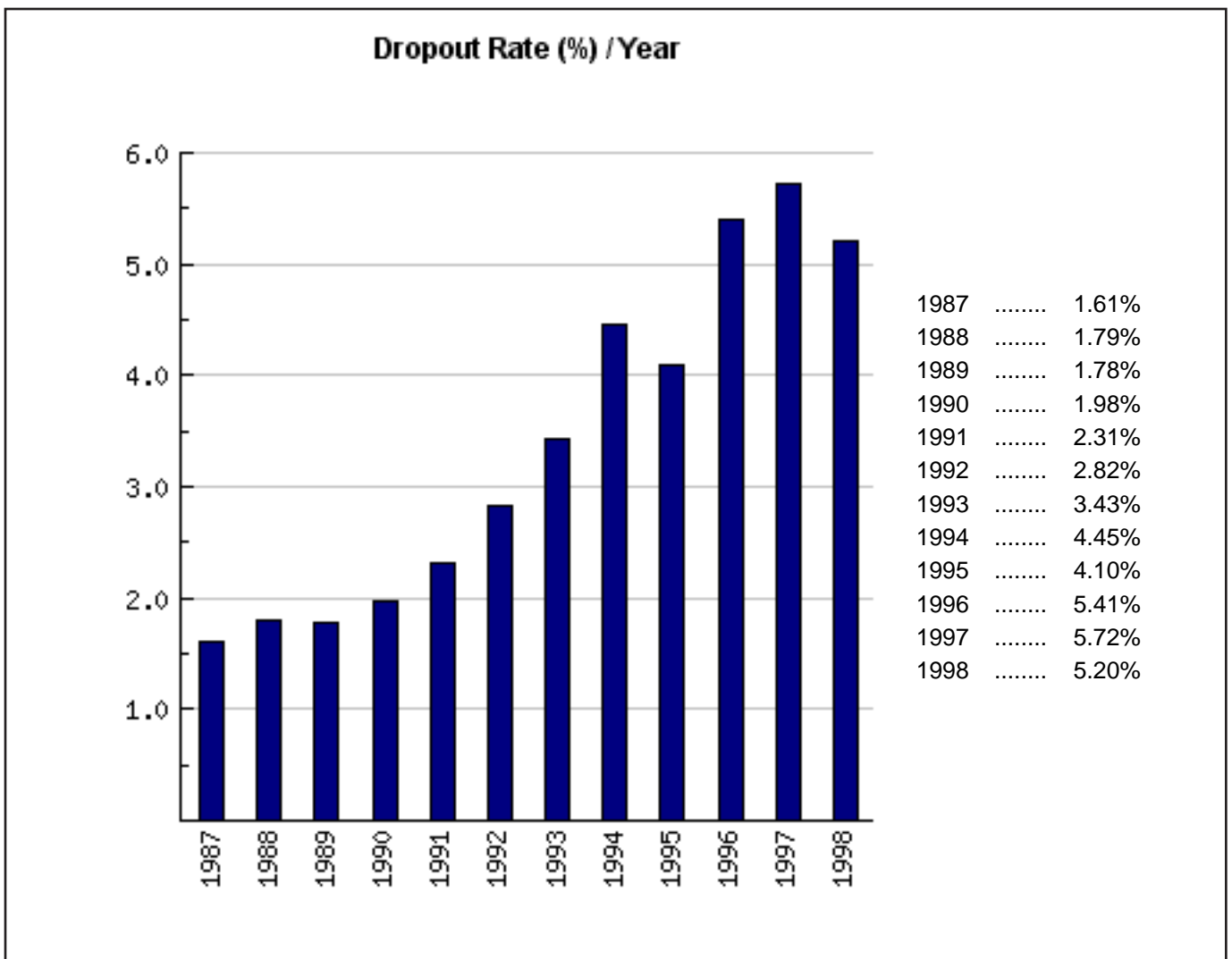

Scioto County - 1998 Education Overview

Public Schools	37	JVS / CTTC	Scioto County
Enrollment	14,549	Non-Public Schools	3
Teachers	923	Enrollment	540
Average Salary	\$33,929	4 Year Colleges	1
Teacher - Pupil Ratio	18.21	Branches	0
Expenditures/Pupil	\$5,849	2 Year Colleges	0
Dropout Rate	5.2%	Private Colleges / Universities	0
Graduation Rate	86.64%	Public Libraries	1

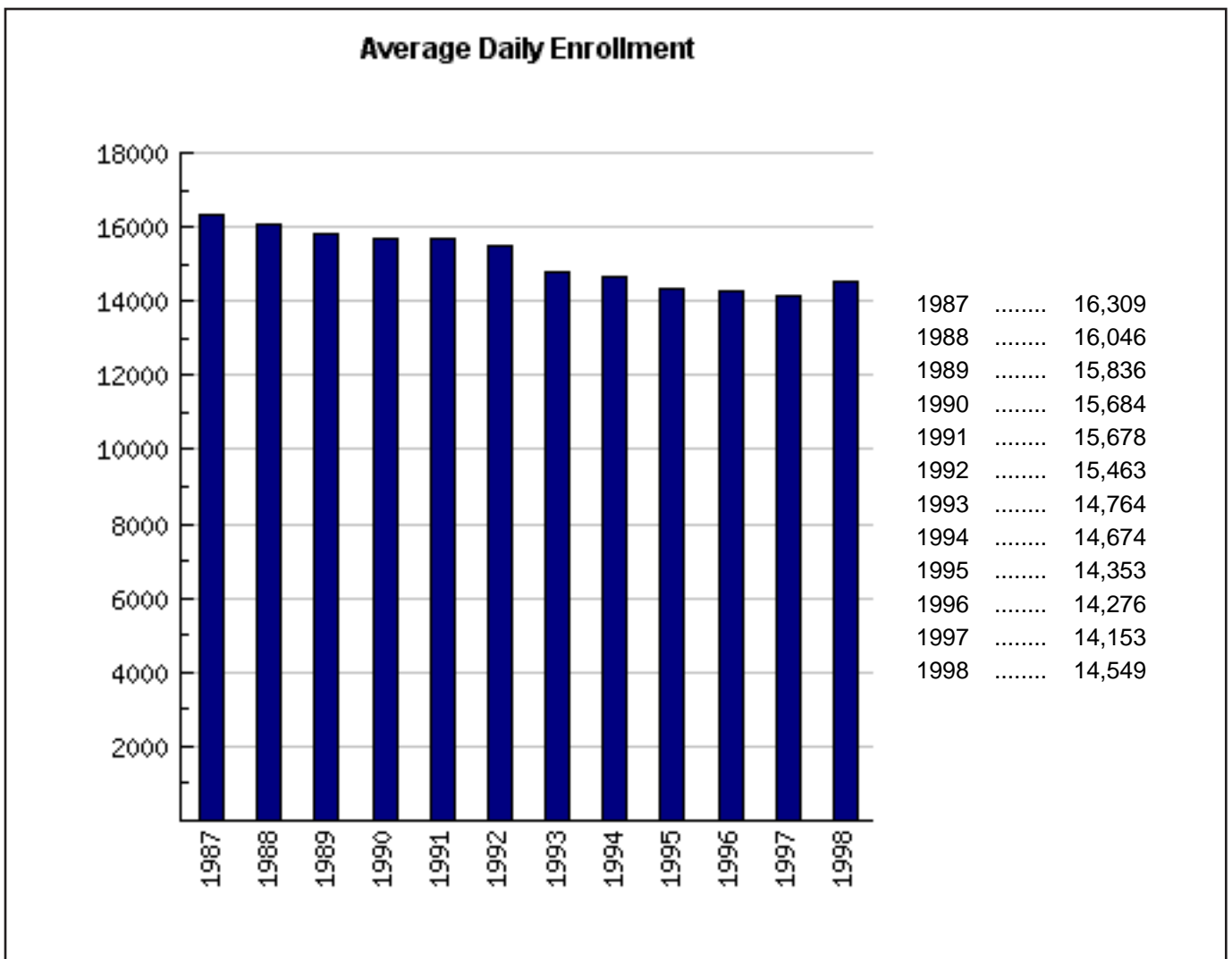

Scioto County - 1998 Education Overview

Public Schools	37	JVS / CTTC	Scioto County
Enrollment	14,549	Non-Public Schools	3
Teachers	923	Enrollment	540
Average Salary	\$33,929	4 Year Colleges	1
Teacher - Pupil Ratio	18.21	Branches	0
Expenditures/Pupil	\$5,849	2 Year Colleges	0
Dropout Rate	5.2%	Private Colleges / Universities	0
Graduation Rate	86.64%	Public Libraries	1

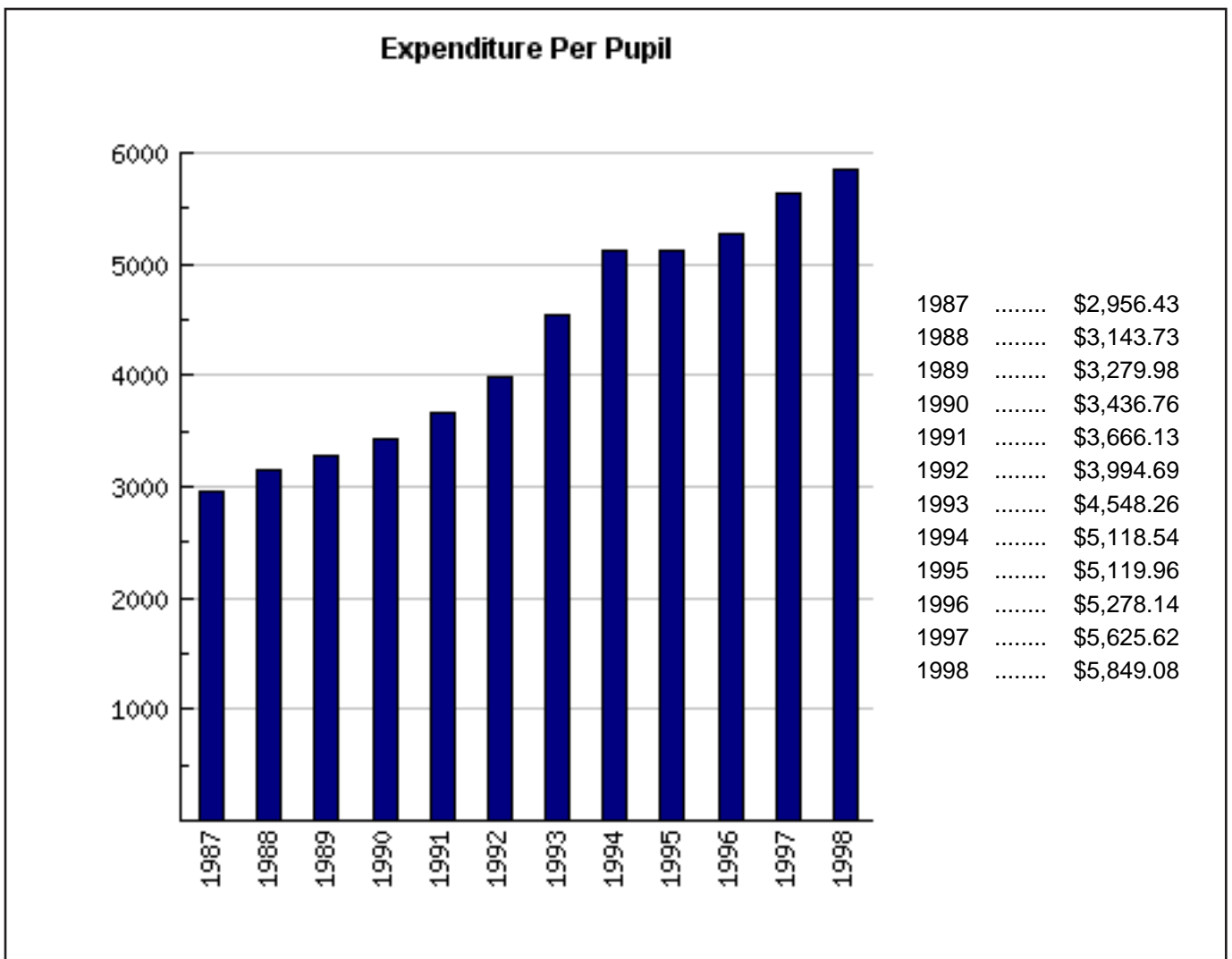

Scioto County - Income Statistics

Per Capita Personal Income

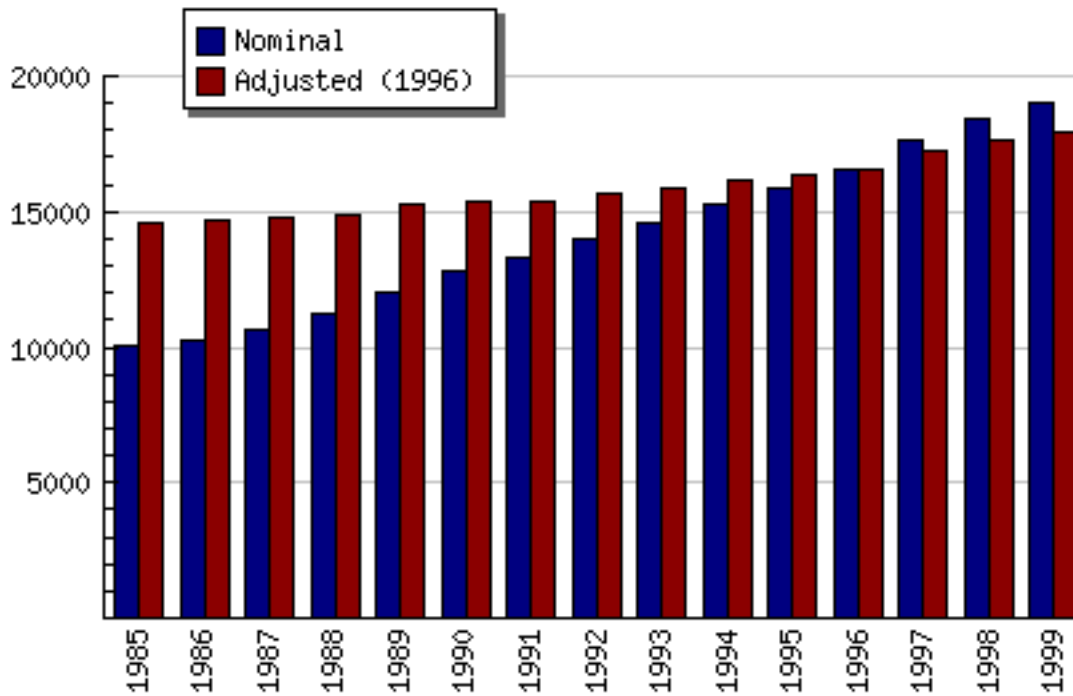

Ohio PIPC (1999): \$27,171

Year	Unadjusted	Adjusted	CPI
1985	\$10,036	\$14,630	0.686
1986	\$10,276	\$14,701	0.699
1987	\$10,664	\$14,729	0.724
1988	\$11,242	\$14,910	0.754
1989	\$12,034	\$15,233	0.790
1990	\$12,800	\$15,366	0.833
1991	\$13,311	\$15,335	0.868
1992	\$13,975	\$15,632	0.894
1993	\$14,599	\$15,851	0.921
1994	\$15,287	\$16,177	0.945
1995	\$15,869	\$16,343	0.971
1996	\$16,560	\$16,560	1.000
1997	\$17,637	\$17,240	1.023
1998	\$18,386	\$17,594	1.045
1999	\$18,978	\$17,921	1.059

Per capita: total personal income divided by population

Adjusted per capita income compensates for inflation; current data based on the value of the 1996 dollar.



Scioto County - Net Migration

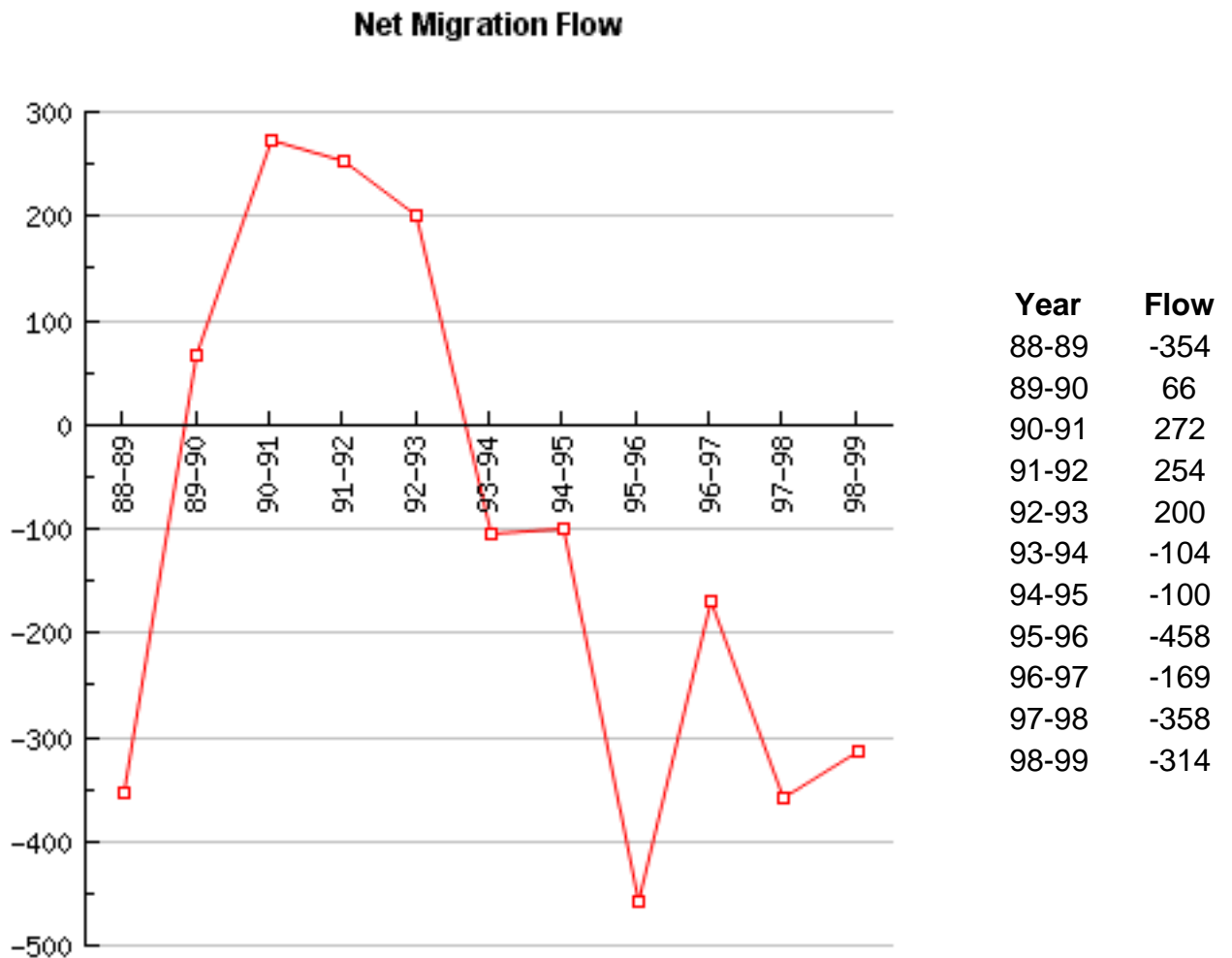

Scioto County - Population by Govt Units

Place		1990	2000	% Change
Scioto County		80327	79195	-1.4%
Bloom township		3094	3218	3.9%
	South Webster village	796	764	-4.2%
	Remainder of Bloom township	-	2454	
Brush Creek township		1096	1149	4.6%
	Otway village	100	86	-16.3%
	Remainder of Brush Creek township	-	1063	
Clay township		4065	3792	-7.2%
	Rosemount CDP	-	2043	
	Remainder of Clay township	-	1749	
Green township		3875	4079	5.0%
	Franklin Furnace CDP	-	1537	
	Remainder of Green township	-	2542	
Harrison township		4302	4497	4.3%
Jefferson township		2434	2751	11.5%
Madison township		3319	3794	12.5%
Morgan township		1973	2297	14.1%
	New Boston village	2788	2340	-19.1%
Nile township		2291	2024	-13.2%
Porter township		9789	9892	1.0%
	Sciotodale CDP	-	982	
	Wheelerburg CDP	-	6471	
	Remainder of Porter township	-	2439	
	Portsmouth city	23514	20909	-12.5%
Rarden township		1016	1122	9.4%
	Rarden village	204	176	-15.9%
	Remainder of Rarden township	-	946	
Rush township		2679	3144	14.8%
Union township		2184	2105	-3.8%
Valley township		4915	4256	-15.5%
	Lucasville CDP	-	1588	
	Remainder of Valley township	-	2668	
Vernon township		1761	1855	5.1%
Washington township		5232	5971	12.4%
	West Portsmouth CDP	-	3458	
	Remainder of Washington township	-	2513	
Balance of Scioto County				



Scioto County - Population Projections

Population Projections

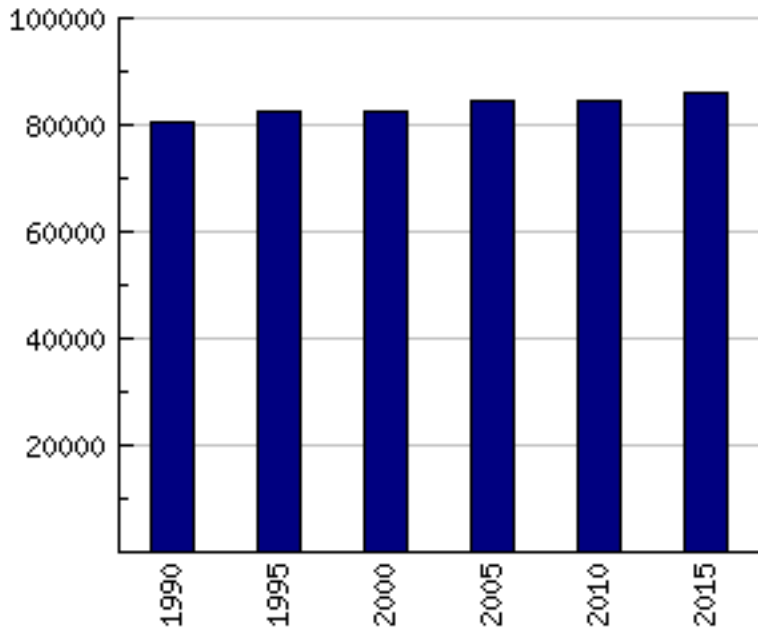

Year	Population
1990	80,327
1995	82,300
2000	82,500
2005	84,400
2010	84,700
2015	85,800

Population Change Projections

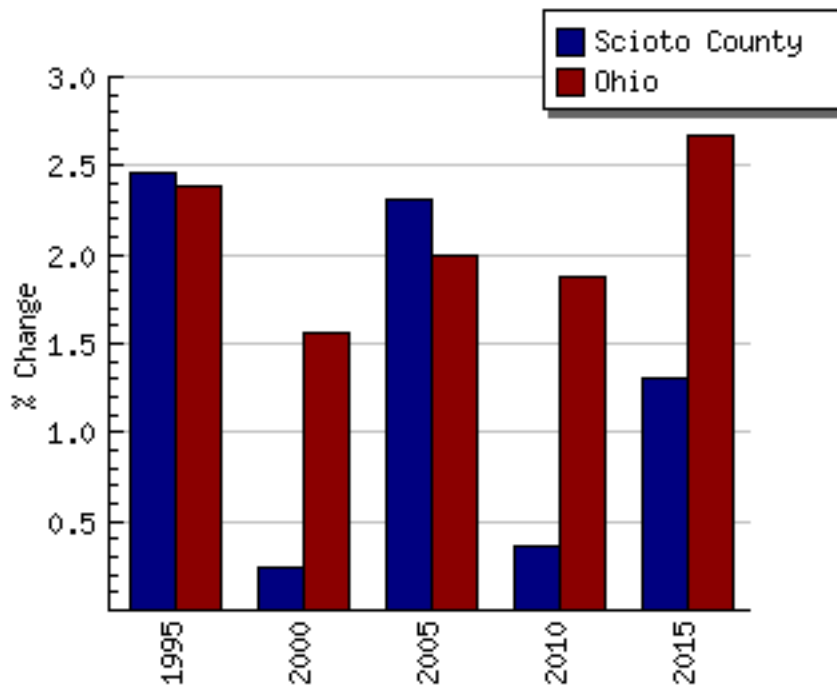

Scioto County - Population Trend

Population Over Time

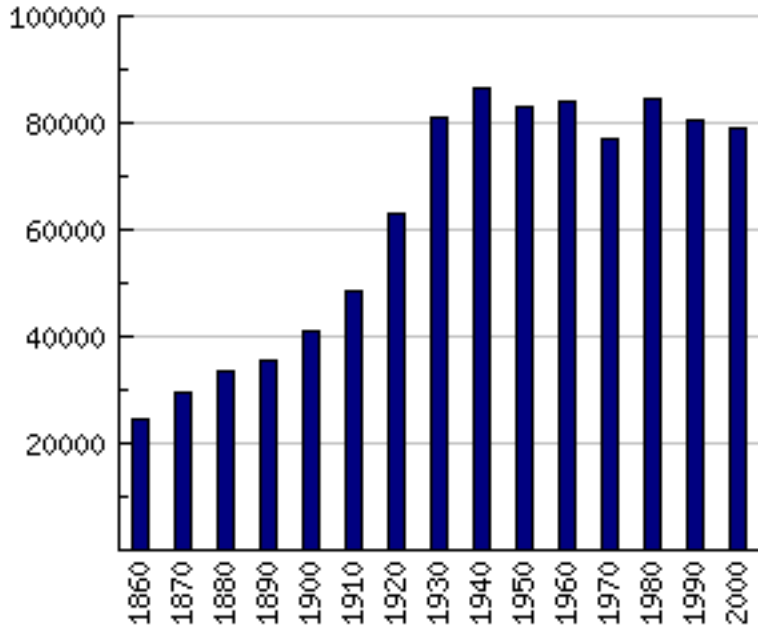

Year	Population
1860	24,297
1870	29,302
1880	33,511
1890	35,377
1900	40,981
1910	48,463
1920	62,850
1930	81,221
1940	86,565
1950	82,910
1960	84,216
1970	76,951
1980	84,545
1990	80,327
2000	79,195

Percent Change in Population Over Time

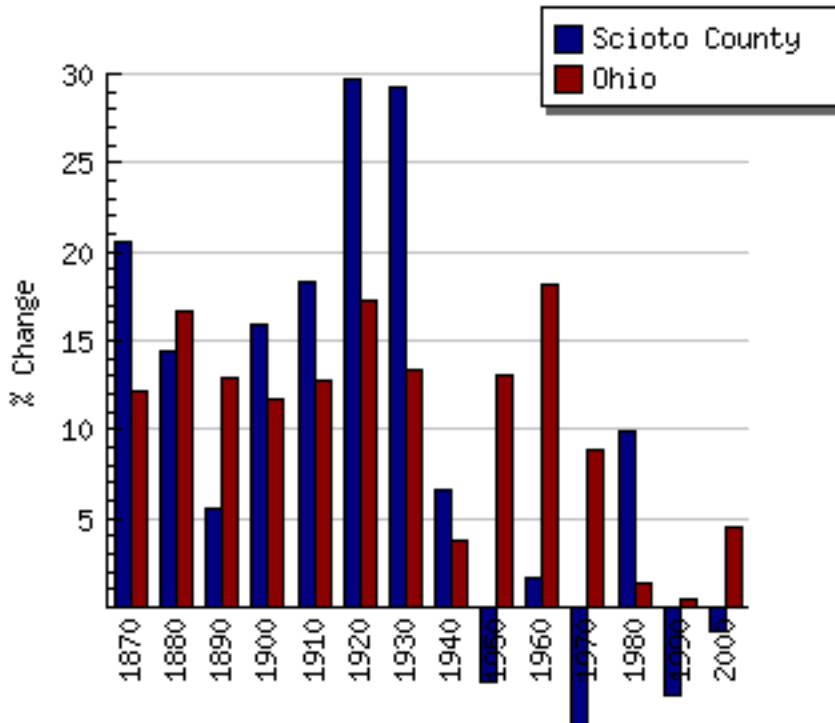

Scioto County - Poverty

Median Income

Year	State	County	Rank
1989	\$28,706	\$17,595	87
1993	\$30,896	\$21,387	87
1995	\$33,958	\$24,219	86
1997	\$36,029	\$25,807	86

All Persons

Year	County	State	County %	State %
1989	19,792	1,325,768	25.8	12.5
1993	19,211	1,515,147	24.0	13.7
1995	17,163	1,259,806	21.4	11.3
1997	16,628	1,223,791	21.0	11.0

Related Children age 5-17

Year	County	State	County %	State %
1989	5,574	321,349	35.2	16.2
1993	5,600	397,906	34.2	19.4
1995	5,350	325,191	32.3	15.5
1997	4,440	300,808	27.1	14.3

Minors (Less than 18 years old)

Year	County	State	County %	State %
1989	8,000	493,206	37.7	17.8
1993	8,318	626,433	37.2	21.5
1995	7,568	524,061	34.2	18.0
1997	6,165	465,752	28.1	16.0



Scioto County - Vital Statistics

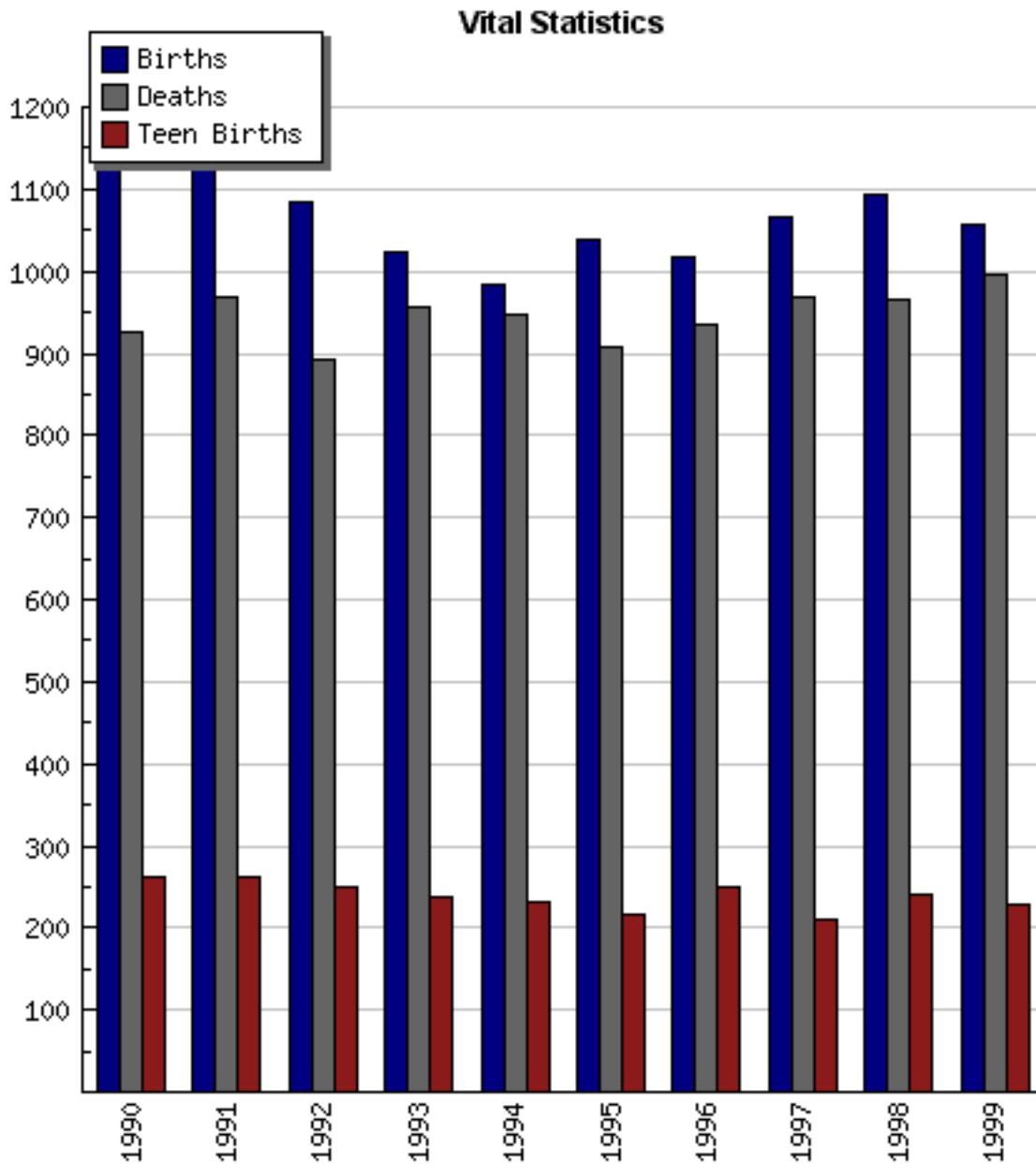

Year	1990	1991	1992	1993	1994	1995	1996	1997	1998	1999
Births	1,128	1,137	1,083	1,022	983	1,040	1,018	1,065	1,094	1,058
Deaths	926	970	891	957	946	909	935	969	965	997
Teen Births	261	262	250	237	232	215	249	210	242	229



Scioto County - Business Life

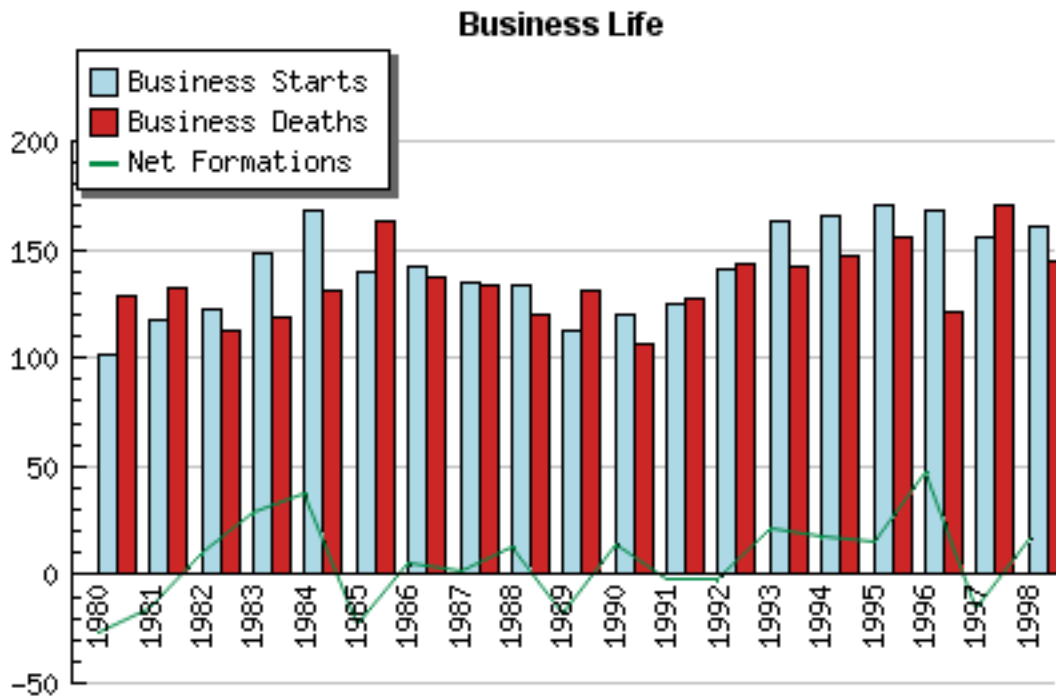

	Business Starts	Business Deaths	Net Formations
1980	102	129	-27
1981	117	132	-15
1982	123	113	10
1983	148	119	29
1984	168	131	37
1985	140	163	-23
1986	142	137	5
1987	135	133	2
1988	133	120	13
1989	113	131	-18
1990	120	106	14
1991	125	127	-2
1992	141	143	-2
1993	163	142	21
1994	165	147	18
1995	171	156	15
1996	168	121	47
1997	156	171	-15
1998	161	144	17



Scioto County - 1990 Commuting Statistics

County		Commuters In	County		Commuters Out
Greenup (KY)		1038	Pike		1534
Lawrence		460	Lawrence		517
Pike		389	Boyd (KY)		338
Lewis (KY)		232	Franklin		306
Jackson		147	Adams		297
Adams		136	Greenup (KY)		295
Carter (KY)		81	Ross		260
Boyd (KY)		74	Jackson		254
Ross		46	Cabell (WV)		112
Trumbull		40	Hamilton		104
Franklin		36	Gallia		65
Athens		33	Wayne (WV)		46
Hamilton		32	Pickaway		42
Gallia		22	Lewis (KY)		38
Kanawha (WV)		21	Clermont		36

Residents retained: 19938



Scioto County - Economic Structure

1993 Value Added By Sector

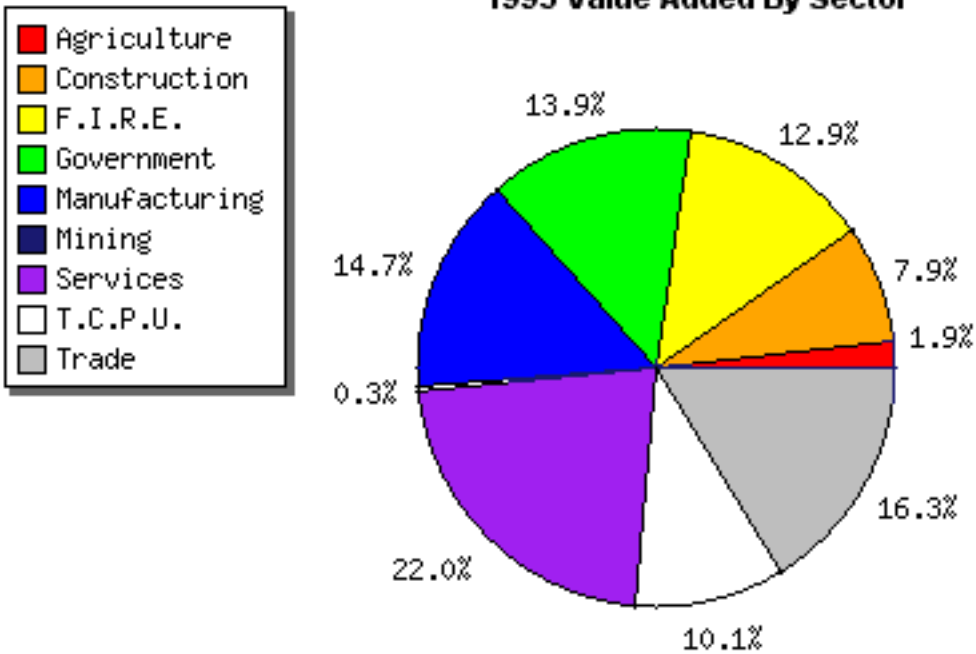

Total Value Added (millions): \$968

1996 Employment by Sector

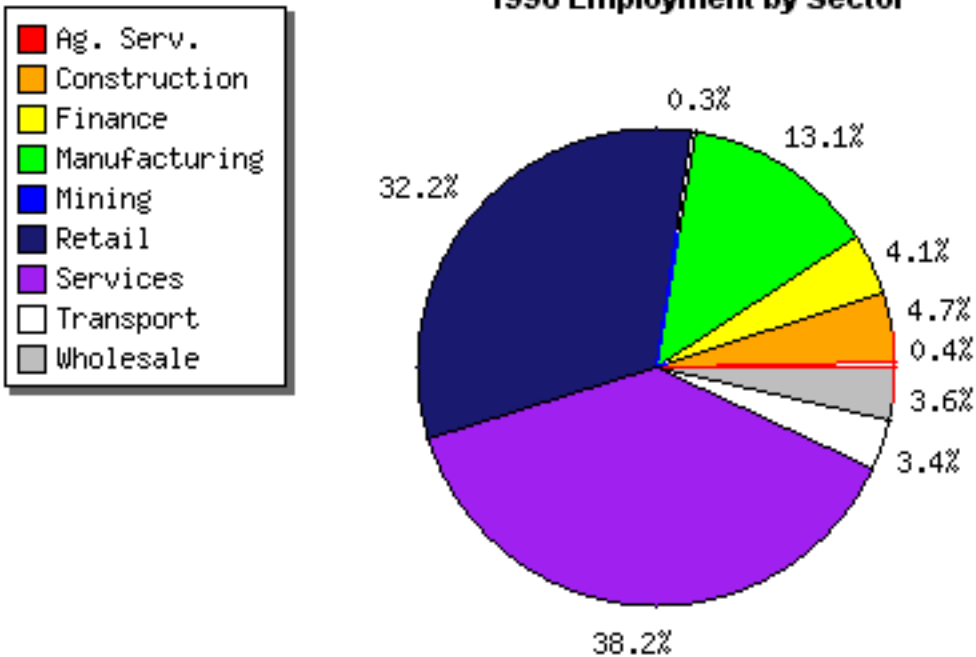

Total Employment (workers): 17,899

Scioto County - General Industry Statistics: 1988-1997

Total number of Mid-March Employees

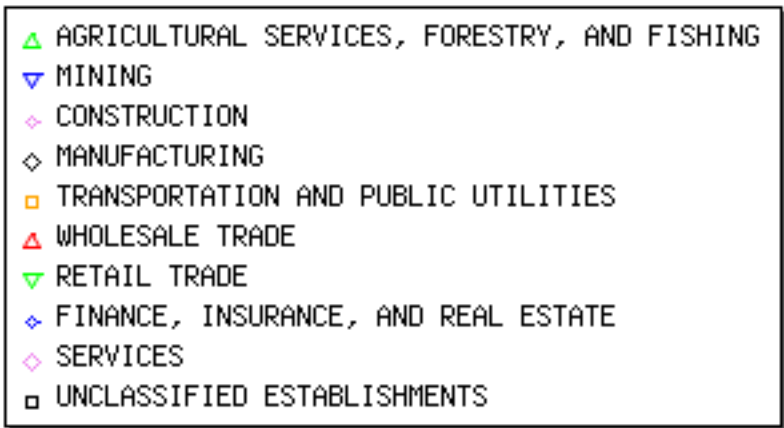
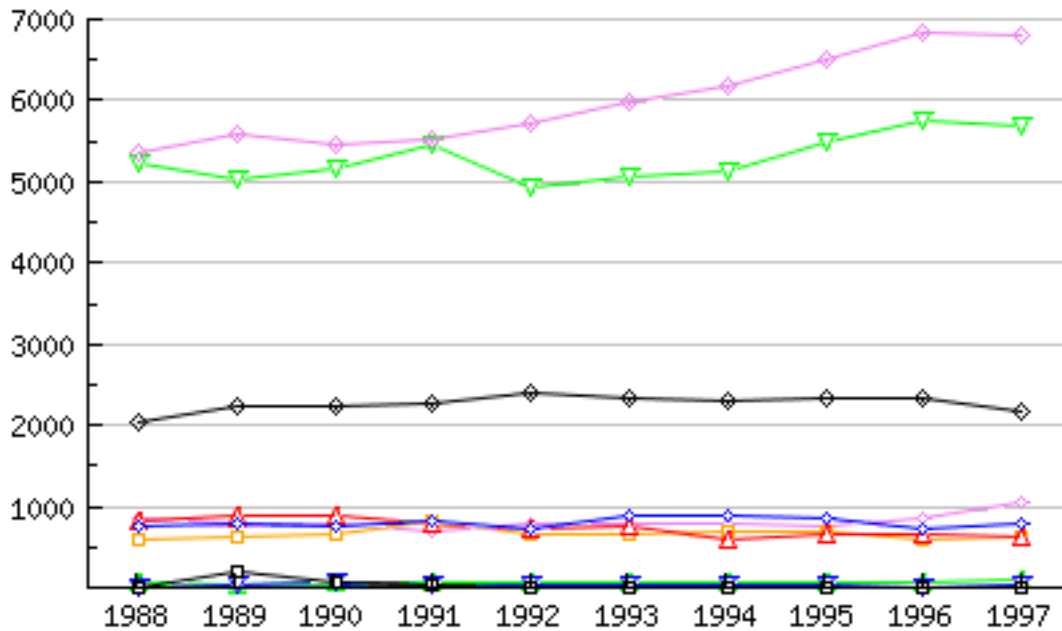

Year	▲	▼	◆	◇	◻	▲	▼	◆	◇	◻	Total
1988	65	0	860	2,052	586	810	5,241	772	5,357	0	15,743
1989	49	35	790	2,225	626	876	5,034	775	5,589	189	16,188
1990	68	50	795	2,237	664	890	5,149	772	5,455	58	16,138
1991	79	33	705	2,256	824	796	5,444	807	5,523	34	16,501
1992	68	30	786	2,391	659	738	4,934	726	5,705	5	16,042
1993	67	32	796	2,334	664	745	5,047	899	5,968	11	16,563
1994	69	31	797	2,293	689	605	5,132	880	6,176	10	16,682
1995	78	35	771	2,334	676	642	5,479	866	6,491	10	17,382
1996	72	0	842	2,337	607	651	5,757	737	6,837	0	17,840
1997	83	32	1,062	2,164	618	615	5,698	773	6,809	3	17,857



Scioto County - General Industry Statistics: 1988-1997

Total Number of Establishments

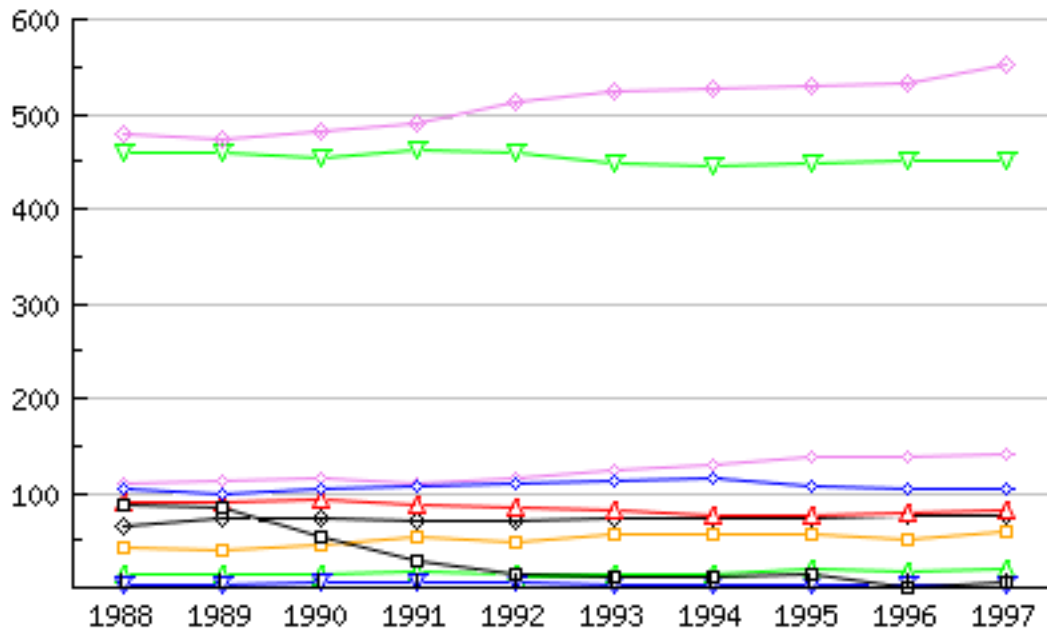

▲	AGRICULTURAL SERVICES, FORESTRY, AND FISHING
▼	MINING
◆	CONSTRUCTION
◇	MANUFACTURING
□	TRANSPORTATION AND PUBLIC UTILITIES
▲	WHOLESALE TRADE
▼	RETAIL TRADE
◆	FINANCE, INSURANCE, AND REAL ESTATE
◇	SERVICES
□	UNCLASSIFIED ESTABLISHMENTS

Year	▲	▼	◆	◇	□	▲	▼	◆	◇	□	Total
1988	13	4	110	64	41	91	459	103	480	88	1,453
1989	13	4	113	73	39	91	458	99	473	85	1,448
1990	15	5	116	74	45	92	453	103	481	53	1,437
1991	16	5	111	71	54	86	461	108	491	29	1,432
1992	13	5	115	70	48	85	458	109	514	14	1,431
1993	13	4	124	72	55	81	447	112	524	11	1,443
1994	15	4	129	72	57	77	445	115	528	11	1,453
1995	20	4	139	73	55	76	448	108	530	13	1,466
1996	16	4	138	76	52	78	451	104	533	1	1,453
1997	20	4	142	75	60	81	452	103	553	6	1,496



Scioto County - General Industry Statistics: 1988-1997

Total Annual Payroll (* \$1,000)

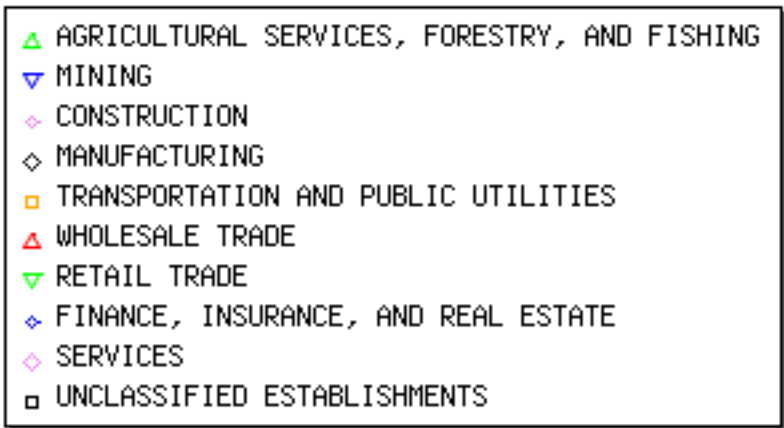
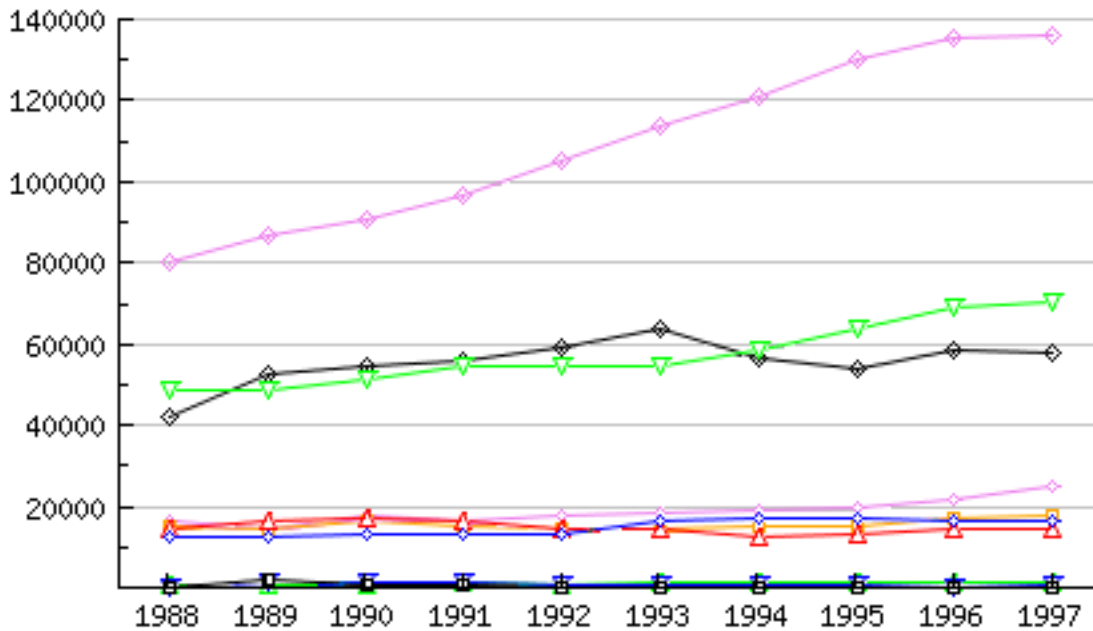

Year	▲	▼	◆	◇	□	▲	▼	◆	◇	□	Total
1988	618	0	16,550	42,355	14,860	14,520	48,517	12,548	80,143	0	230,111
1989	658	1,041	14,656	52,633	14,781	16,541	48,582	12,787	86,434	2,023	250,136
1990	798	1,477	17,926	54,456	16,297	17,404	51,138	13,154	90,526	556	263,732
1991	994	1,150	16,239	56,139	14,815	16,610	54,416	13,309	96,487	607	270,766
1992	967	647	17,649	59,295	14,144	14,550	54,302	13,164	105,192	52	279,962
1993	1,121	708	18,515	63,617	14,352	14,138	54,558	16,595	113,994	105	297,703
1994	1,115	592	19,355	56,514	15,073	12,580	58,677	16,990	120,674	111	301,681
1995	1,360	565	19,439	54,158	14,972	13,220	63,867	16,998	130,129	136	314,844
1996	1,206	0	21,583	58,559	17,359	14,378	68,756	16,247	135,194	0	333,282
1997	1,471	554	25,071	58,055	17,699	14,228	70,407	16,725	136,281	57	340,548



Scioto County - Unemployment



Scioto County - Cash Receipts: Crops

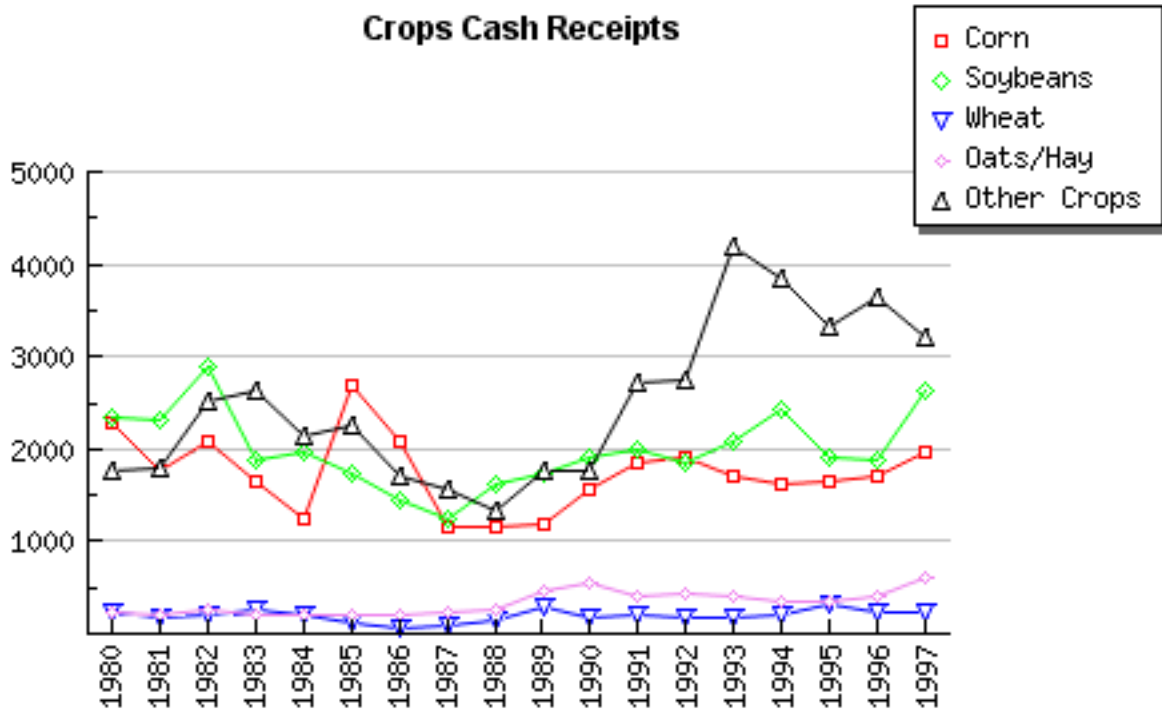

Year	Corn	Soybeans	Wheat	Oats/Hay	Other Crops
1980	2,289	2,344	221	226	1,767
1981	1,767	2,301	176	200	1,785
1982	2,076	2,886	206	251	2,500
1983	1,642	1,881	264	197	2,619
1984	1,247	1,969	194	199	2,145
1985	2,691	1,747	114	188	2,250
1986	2,091	1,451	67	200	1,717
1987	1,169	1,251	89	236	1,557
1988	1,153	1,607	154	273	1,339
1989	1,188	1,728	282	456	1,766
1990	1,573	1,901	170	553	1,768
1991	1,846	1,987	191	403	2,730
1992	1,906	1,850	181	426	2,737
1993	1,719	2,095	166	391	4,193
1994	1,605	2,438	205	361	3,835
1995	1,654	1,909	319	358	3,317
1996	1,713	1,872	219	394	3,640
1997	1,970	2,643	218	619	3,199



Scioto County - Cash Receipts: Livestock

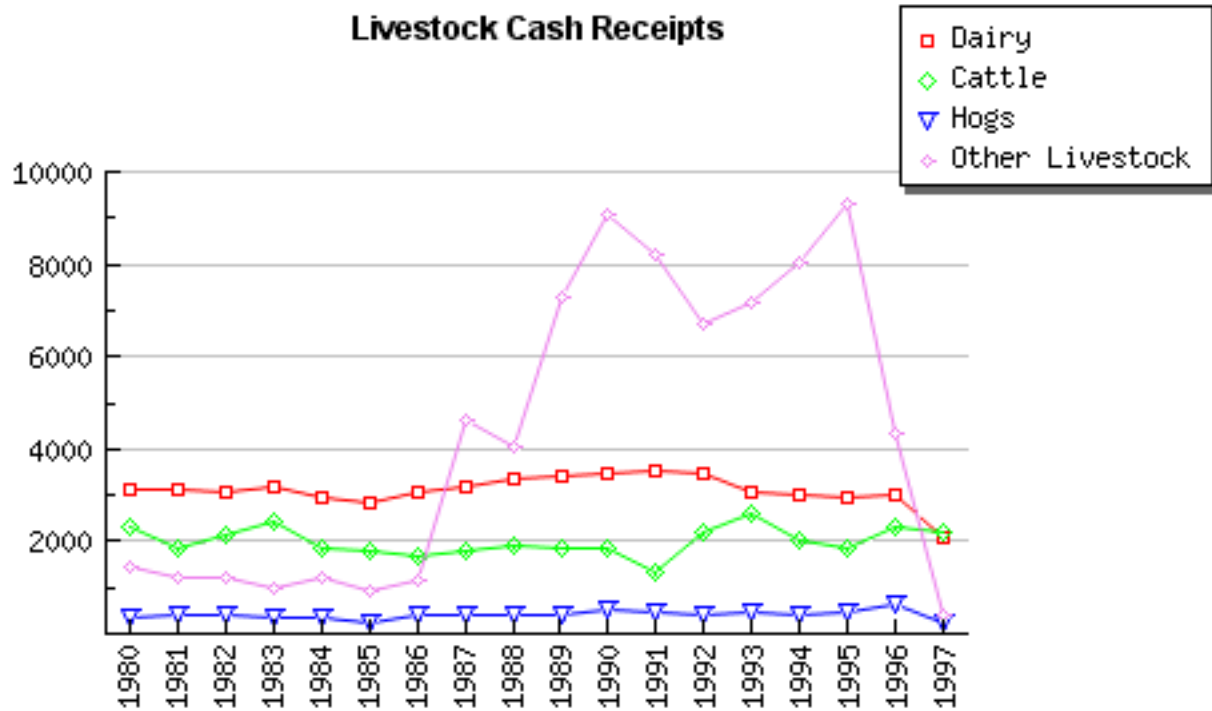

Year	Dairy	Cattle	Hogs	Other Livestock
1980	3,100	2,310	330	1,420
1981	3,140	1,870	390	1,209
1982	3,040	2,153	380	1,205
1983	3,173	2,400	354	980
1984	2,942	1,850	350	1,236
1985	2,816	1,798	250	939
1986	3,078	1,677	400	1,168
1987	3,156	1,771	425	4,616
1988	3,339	1,900	423	4,058
1989	3,382	1,845	429	7,274
1990	3,474	1,831	539	9,092
1991	3,507	1,332	482	8,220
1992	3,475	2,200	407	6,720
1993	3,055	2,607	435	7,184
1994	2,979	2,020	390	8,009
1995	2,948	1,854	483	9,297
1996	3,015	2,291	663	4,348
1997	2,088	2,186	255	428



Scioto County - Cash Receipts: Total

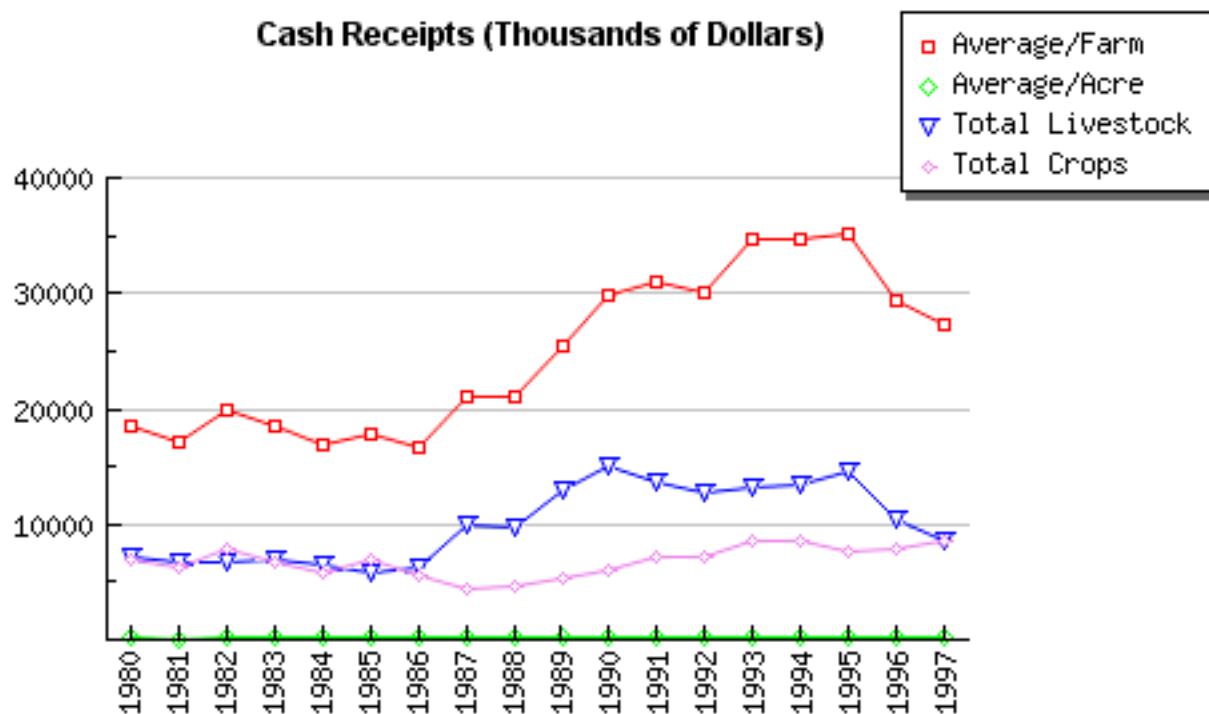

Year	Average/Farm	Average/Acre	Total Livestock	Total Crops
1980	18,430	121	7,160	6,847
1981	17,117	109	6,609	6,229
1982	19,861	126	6,778	7,919
1983	18,507	117	6,907	6,603
1984	16,850	119	6,378	5,754
1985	17,768	125	5,803	6,990
1986	16,689	116	6,323	5,526
1987	20,985	143	9,968	4,302
1988	20,950	141	9,720	4,526
1989	25,524	161	12,930	5,420
1990	29,859	182	14,936	5,965
1991	30,893	178	13,541	7,157
1992	30,155	175	12,802	7,100
1993	34,675	195	13,281	8,564
1994	34,669	206	13,398	8,444
1995	35,141	199	14,582	7,557
1996	29,282	165	10,317	7,838
1997	27,261	156	8,526	8,649



Scioto County - CAUV Enrollment

Current Agricultural Use Value

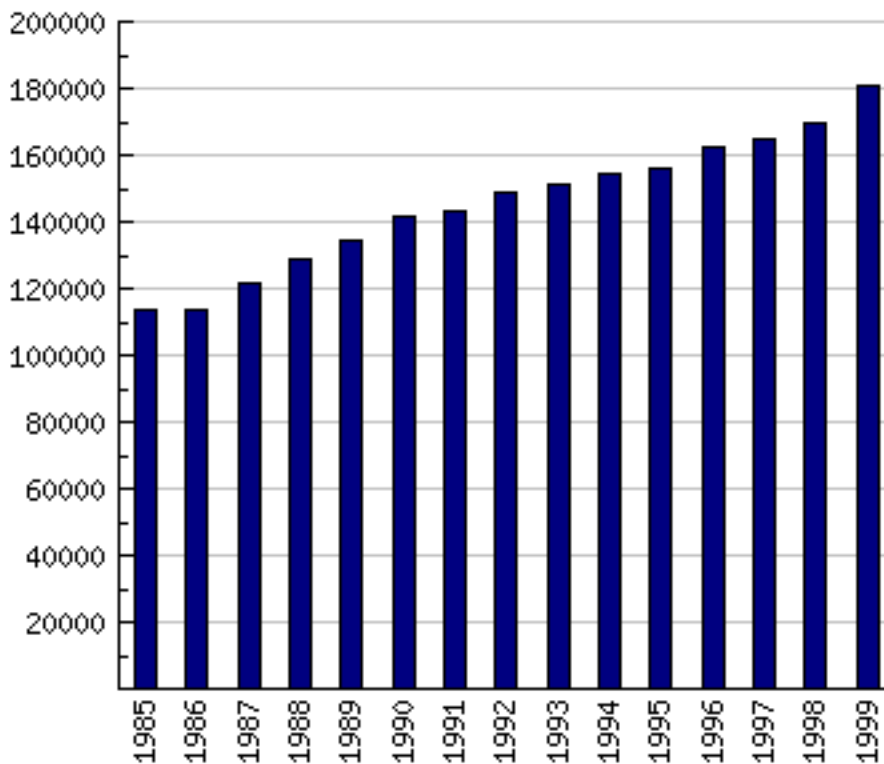

Year	Acres
1985	113,304
1986	113,976
1987	121,806
1988	128,925
1989	134,613
1990	141,246
1991	143,030
1992	148,805
1993	151,090
1994	154,734
1995	156,121
1996	162,415
1997	165,019
1998	169,300
1999	180,474

CAUV: assessment of property used exclusively for agricultural purposes. Taxable value is based upon productive capacity of land and relative input costs.



Scioto County - Census of Agriculture

Description	1987	1992	1997
Farms (number)	658	607	630
Land in farms (acres)	103,646	95,704	102,981
Land in farms - average size of farm (acres)	158	158	163
Land in farms - median size of farm (acres)	(N)	(N)	99
Estimated market value of land and buildings@1: average per farm (dollars)	119,561	172,853	218,310
Estimated market value of land and buildings@1: average per acre (dollars)	750	1,156	1,318
Estimated market value of all machinery/equipment@1: average per farm (dollars)	23,553	39,069	34,189
Farms by size: 1 to 9 acres	34	42	27
Farms by size: 10 to 49 acres	127	114	152
Farms by size: 50 to 179 acres	329	280	281
Farms by size: 180 to 499 acres	131	137	135
Farms by size: 500 to 999 acres	28	26	25
Farms by size: 1,000 acres or more	9	8	10
Total cropland (farms)	625	561	578
Total cropland (acres)	56,523	52,781	58,539
Total cropland, harvested cropland (farms)	582	510	504
Total cropland, harvested cropland (acres)	33,040	32,519	38,722
Irrigated land (farms)	13	12	7
Irrigated land (acres)	169	111	26
Market value of agricultural products sold (\$1,000)	13,523	16,259	13,937
Market value of agricultural products sold, average per farm (dollars)	20,552	26,786	22,123
Market value of ag prod sold-crops,incl nursery and greenhouse crops (\$1,000)	4,162	6,615	8,631
Market value of ag products sold - livestock, poultry, and their products (\$1,000)	9,361	9,645	5,306
Farms by value of sales: Less than \$2,500	260	182	241
Farms by value of sales: \$2,500 to \$4,999	131	124	112
Farms by value of sales: \$5,000 to \$9,999	126	118	93
Farms by value of sales: \$10,000 to \$24,999	67	89	81
Farms by value of sales: \$25,000 to \$49,999	37	40	52
Farms by value of sales: \$50,000 to \$99,999	15	26	22
Farms by value of sales: \$100,000 or more	22	28	29



Scioto County - Farm Production: Crops (Summary)

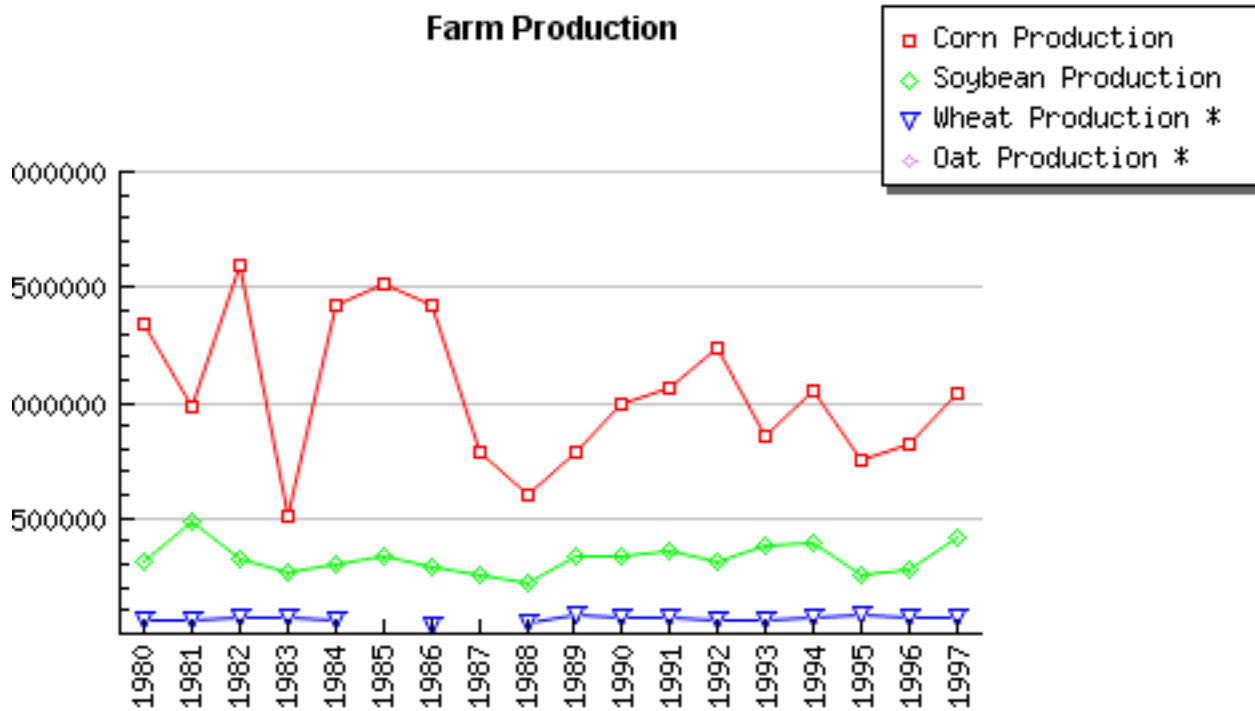

* missing or unavailable data

Year	Corn Production	Soybean Production	Wheat Production	Oat Production
1980	1,337,220	310,070	54,300	-
1981	977,730	482,760	52,800	-
1982	1,590,030	325,230	72,000	-
1983	510,900	262,260	72,080	-
1984	1,417,000	295,320	57,000	-
1985	1,516,050	331,740	-	-
1986	1,419,000	294,480	29,800	-
1987	786,250	249,200	-	-
1988	604,600	215,800	48,600	-
1989	785,000	337,900	85,600	-
1990	997,200	330,900	73,900	-
1991	1,060,900	363,800	67,200	-
1992	1,236,200	310,300	53,100	-
1993	857,200	384,800	60,200	-
1994	1,048,900	387,500	66,300	-
1995	750,700	252,500	86,200	-
1996	823,400	282,900	67,600	-
1997	1,041,700	416,200	68,400	-



Scioto County - Farm Production: Land

Year	Number of Farms	Average Farm Size (Acres)	Land in Farm Use (Thousands of Acres)
1980	760	139	106
1981	750	141	106
1982	740	142	105
1983	730	141	103
1984	720	142	102
1985	720	143	103
1986	710	146	104
1987	700	160	112
1988	710	159	113
1989	720	153	110
1990	700	156	109
1991	670	161	108
1992	660	162	107
1993	640	175	112
1994	630	176	111
1995	630	176	111
1996	620	177	110
1997	630	175	110



Scioto County - Farm Production: Livestock

Year	Milk Cows And Heifers	Milk Sold (Mil. lbs.)	Hogs and Pigs	Stock Sheep	Chicken Farms	Chickens Excluding Broilers	Hens and Pullets Lay Age
1980	2,200	24	2,500	-	-	106,000	100,000
1981	2,000	22	2,000	-	-	-	-
1982	2,000	22	1,900	-	-	-	-
1983	1,900	23	-	-	-	-	-
1984	1,800	22	-	-	-	-	-
1985	1,800	22	2,000	-	-	-	-
1986	1,700	24	2,000	-	-	-	-
1987	1,700	25	-	-	-	-	-
1988	1,700	28	2,400	-	-	-	-
1989	1,200	25	2,400	-	-	-	-
1990	1,000	25	-	-	-	-	-
1991	1,150	27	-	-	-	-	-
1992	1,200	26	-	-	-	-	-
1993	1,200	24	-	-	-	-	-
1994	1,250	22	-	-	-	-	-
1995	1,200	22	3,000	-	-	-	-
1996	1,200	20	2,500	-	-	-	-
1997	1,000	16	1,000	-	-	-	-

